

TERRACE PLAN

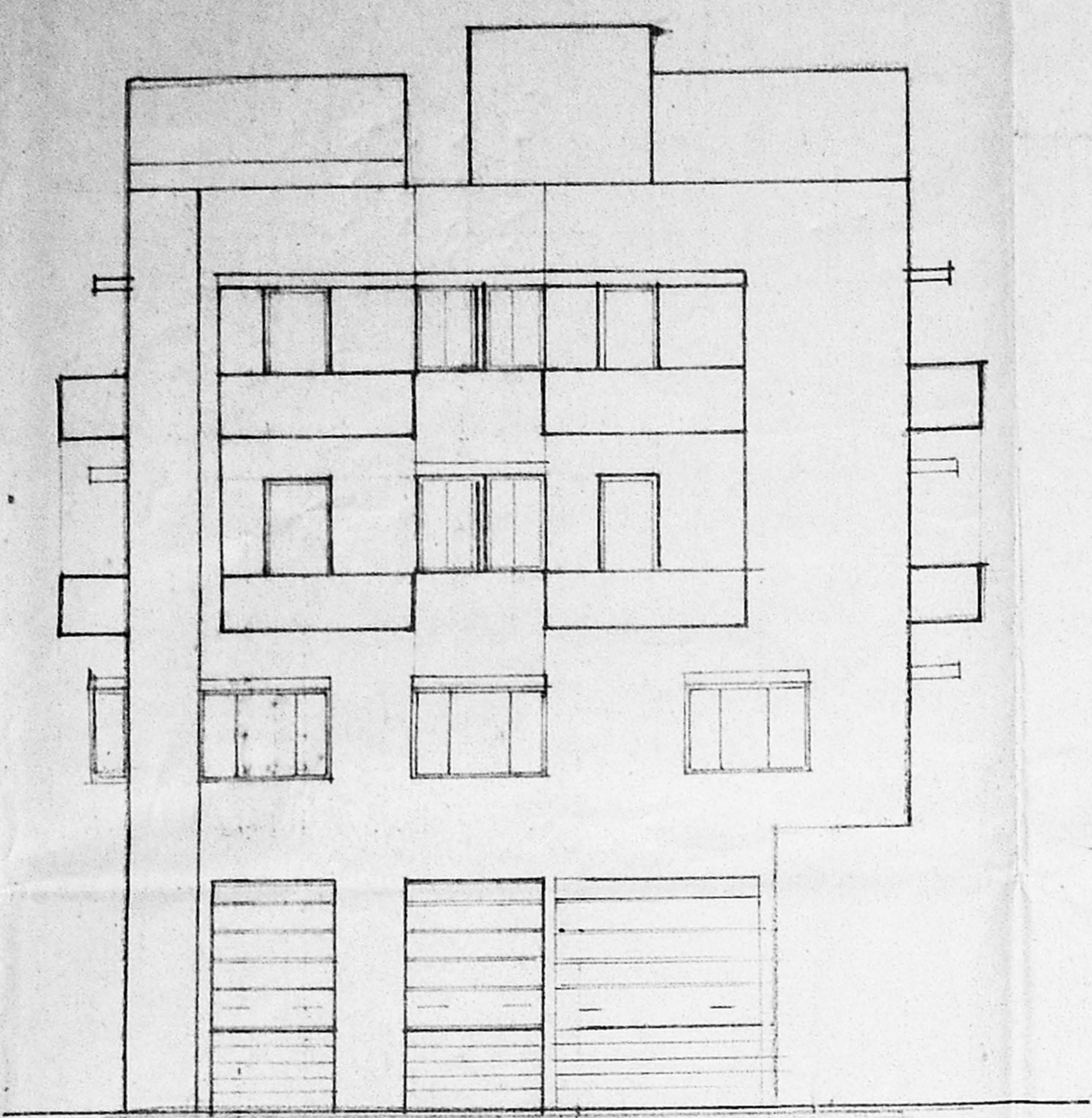

ELEVATION

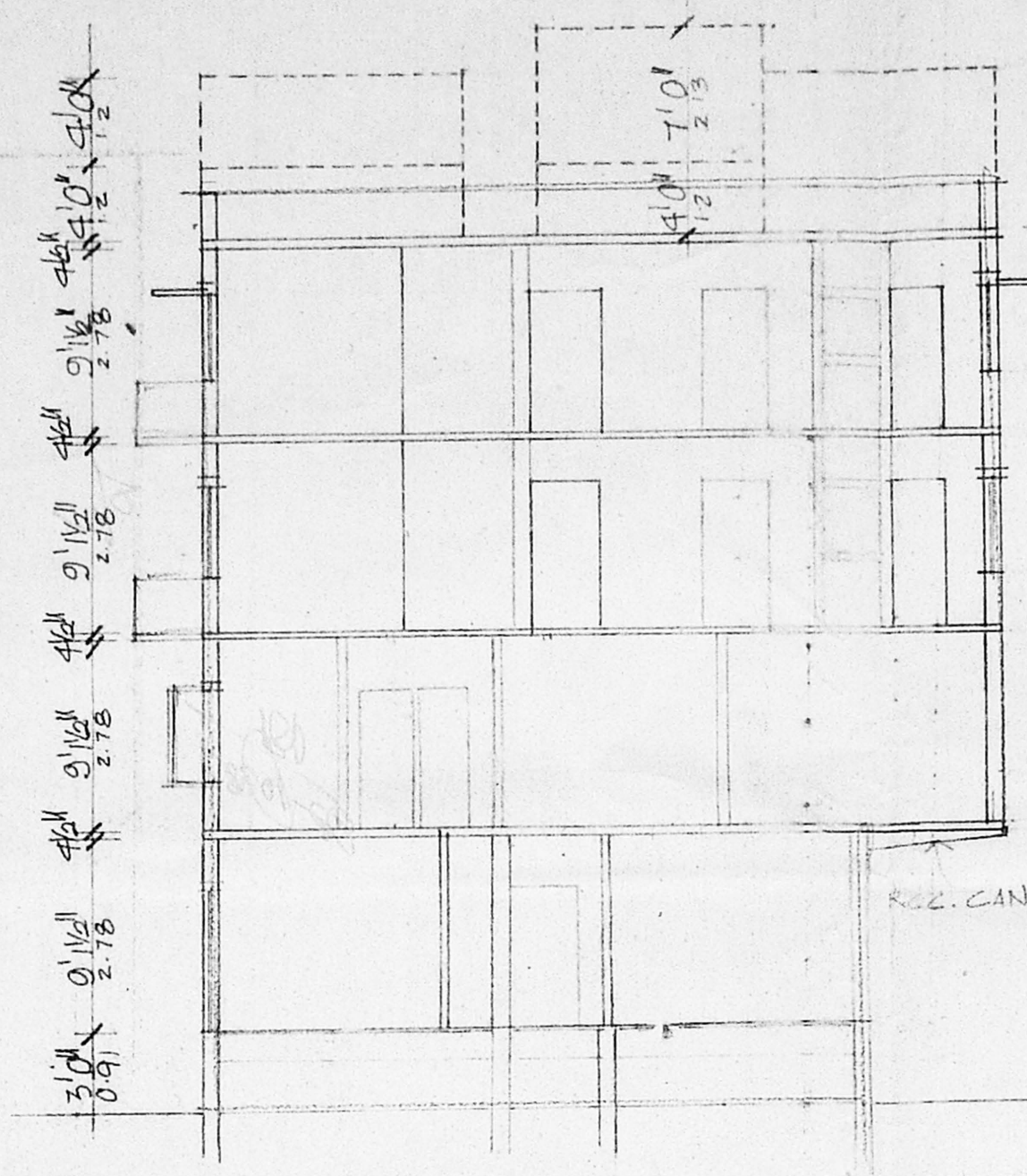

SECTION ON A B

Planning Permit No. B/26180/336/9
APPROVED
 SUBJECT TO THE CONDITIONS IN THIS OFFICE LETTER.
 No. 83/7591/2008 Date 10/10/08
 FOR MEMBER SECRETARY
 CHENNAI METROPOLITAN
 DEVELOPMENT AUTHORITY
 CHENNAI-600 008

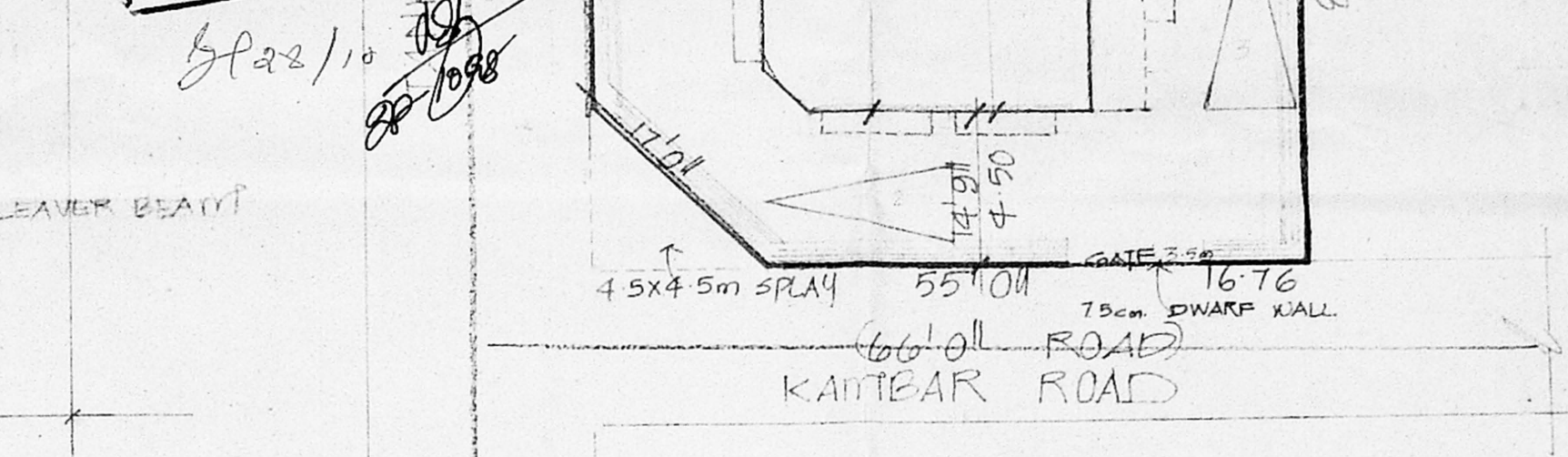

SITE PLAN
SCALE 1" TO 10'0"

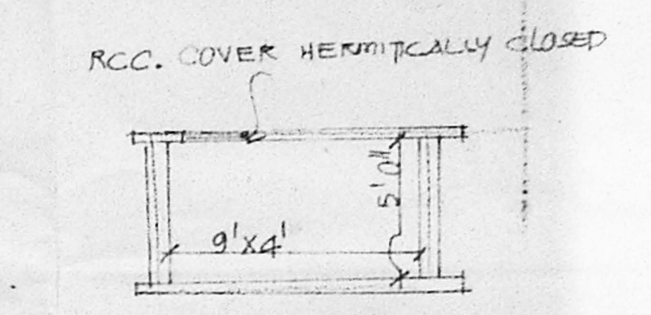

SUMP DETAIL

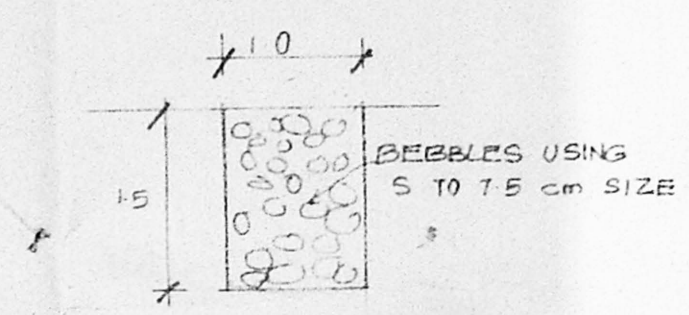

PERCOLATION TRENCH

JOINERIES

RS	ROLLING SHUTTER	7'0" x 8'0"
D	DOOR	7'0" x 7'0"
Q1	CMDA (B) in	10'0" x 7'0"
Q2	C. No. B-3/75-91	6'6" x 7'0"
W3	WINDASH	4'0" x 4'0"
W1	Sarutiny	2'0" x 4'0"
V	VEN. P. ANTON	12'0" x 2'0"
B/W	BAY WINDOW	6'0" x 4'0"

D.P.

SPECIFICATION

SAND FILLING IN FOUNDATION
 PCC 1:4:8 IN FOUNDATION
 BRICK WORK IN C/P 1:5
 R.C.C. WORK IN 1:2:4
 PLASTERING IN C/P 1:4

AREA DETAIL

	SFT	m ²
PLAT EXTENT	5125	476.1
GROUND FLOOR	1388	128.9
FIRST FLOOR	1929	179.2
SECOND FLOOR	2157	200.4
THIRD FLOOR	2157	200.4
TOTAL	7349	

COLOUR INDEX

ROADS
 BOUNDARY
 PROPOSAL

SCALE 1" TO 2'0"

PLAN SHOWING THE PRO. BUILDING IN S.NO. 576 PE 577 PE AT PLOT NO PC 9, KAMBEAR ROAD, P.P. II NAGAR WEST, (MTOGAPPAI WEST), MTOGAPPAI VILLAGE, CHENNAI.

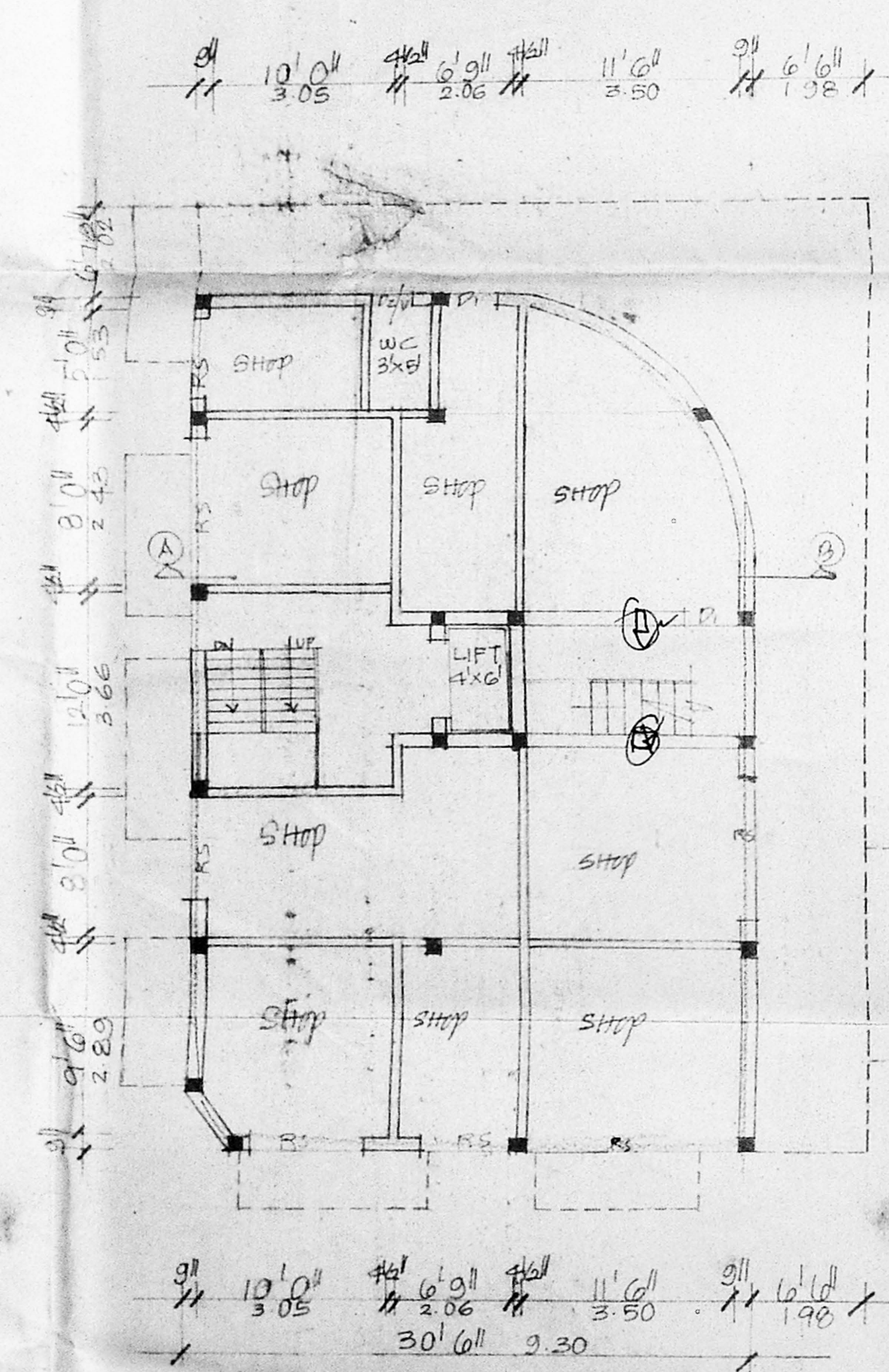

GROUND FLOOR PLAN

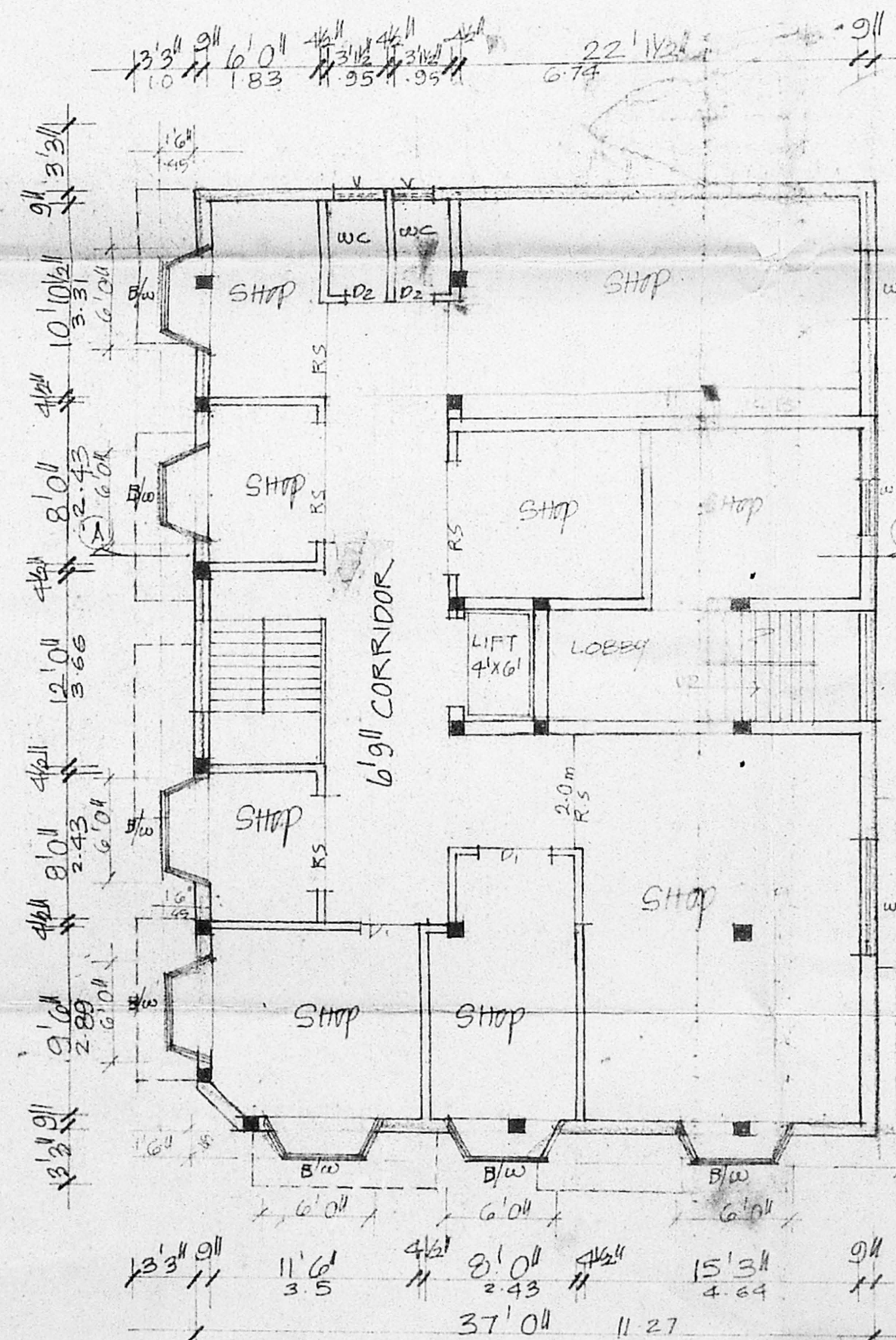

FIRST FLOOR PLAN

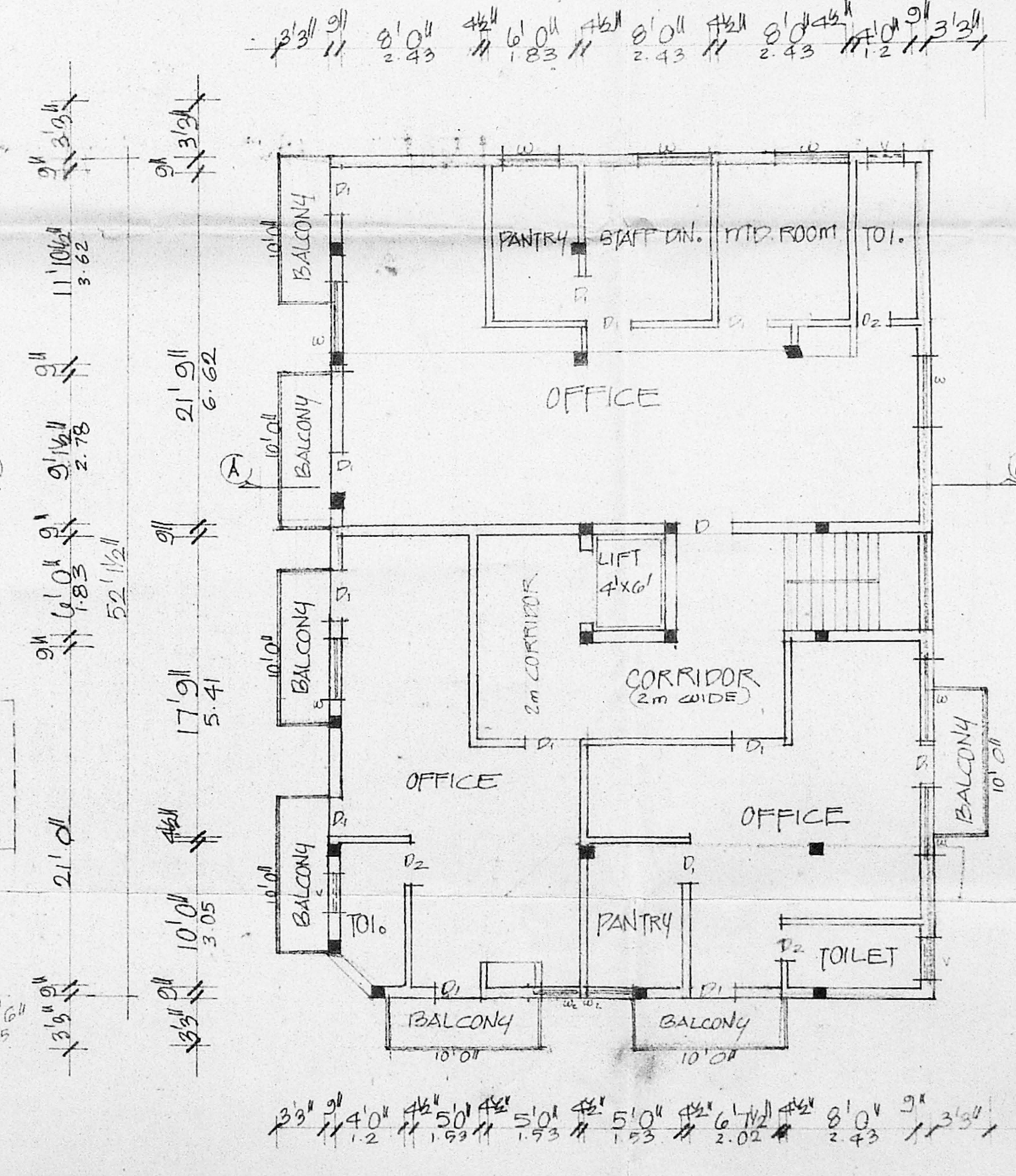

IInd & IIIrd FLOOR PLAN

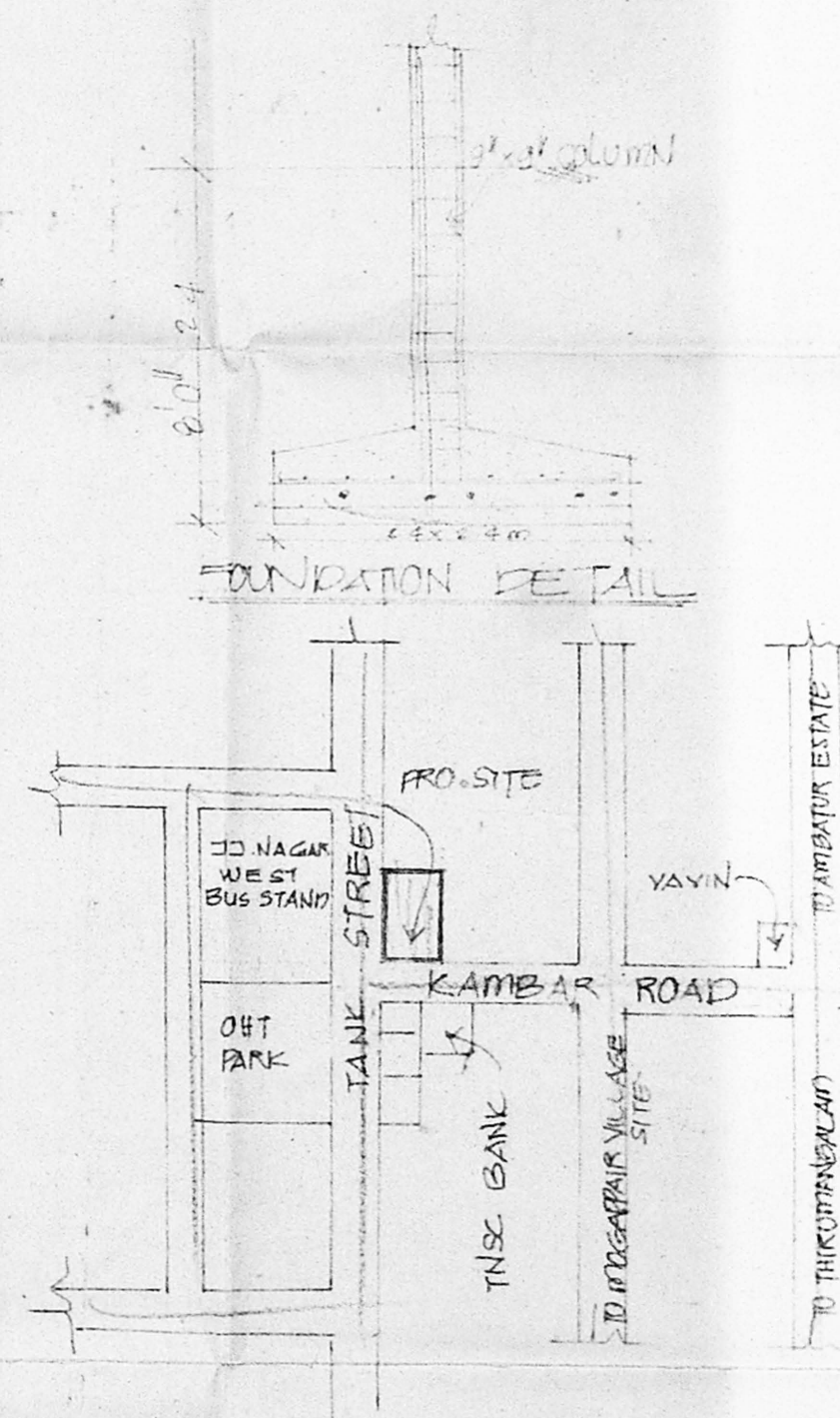

KEY PLAN
NOT TO SCALE

OWNER'S SIGNATURE
Thiruvananthapuram
 I. S. KRISHNAMURTHY RAO
 CIVIL ENGINEER
 CLASS I LICENSED SURVEYOR NO. 379
 CORPORATION OF MADRAS
 2-10, SOUTH AVENUE
 412, LAKE VIEW ROAD, MADRAS 600 008
Thiruvananthapuram
 ET. T. G. KRISHNAMURTHY RAO
 CLASS I LICENSED SURVEYOR (50)
 CORPORATION OF CHENNAI
 C-10, South Avenue
 11/12, Lake View Road, CHENNAI-600 008